INSTRUCTION

Andho
931196.004

RZB LIGHTING

~ 220 - 240 V 50/60 Hz IP 65 IK06

3 x 2,5 mm²

2,50 mm²

Umgebungstemperatur /
temperature ambiente
=> -20 °C ... + 40 °C

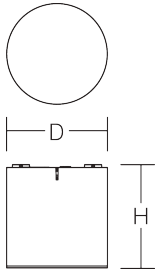

[mm]		P			
D 154, H 157	LED	1 x 20 W			

Φ [lm]	P [W]	EEK	EEK	
2000	15	A++	A++	2,6 kg

CCT [K]	CRI	RG			
3000	80	RG 1			

I_{max} T50 I_{max} /2	B10 [St.]	B16 [St.]	C10 [St.]	C16 [St.]
18,6 A / 240 µs	21	34	35	57

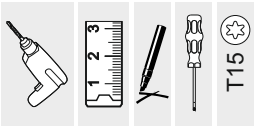

DIN EN 61340-5-1

EN 12464
EN 13201

EN 12464
EN 13201

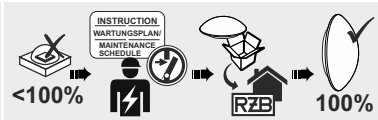

EN 12464

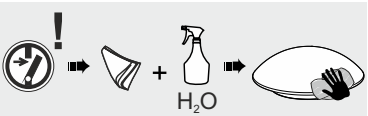

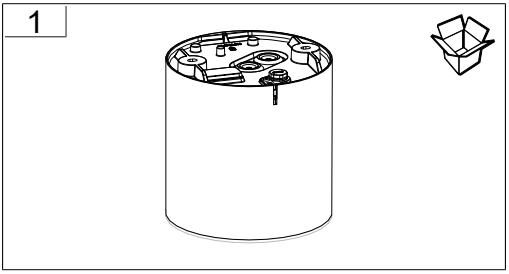
1

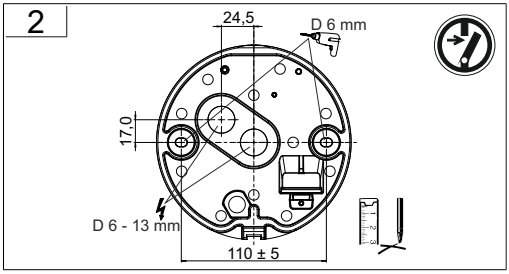
2
24,5
D 6 mm
17,0
D 6 - 13 mm
110 ± 5

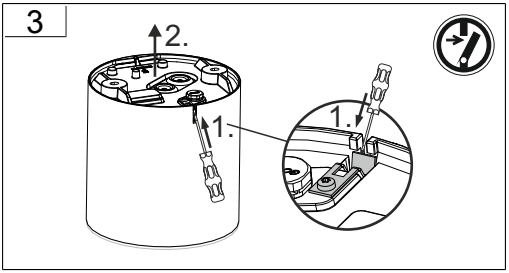
3
2.
1.
1.

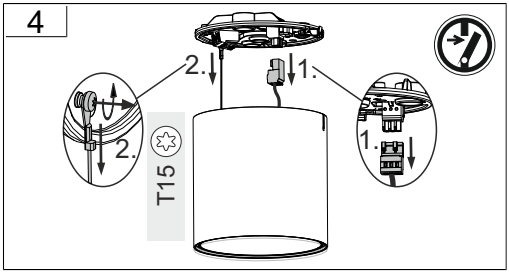
4
2.
1.
2.
1.
T15

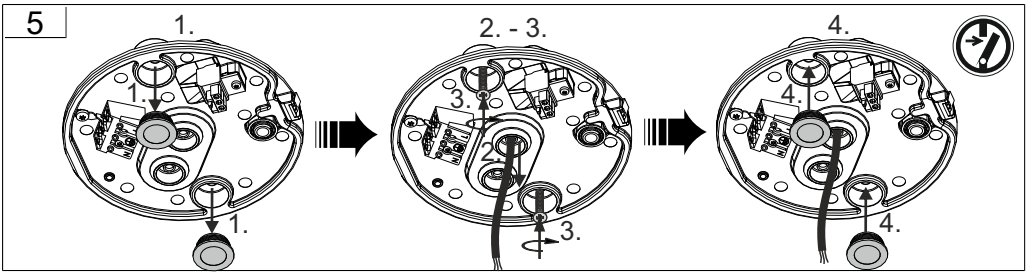
5
1.
1.
1.
2. - 3.
3.
2.
3.
4.
4.
4.

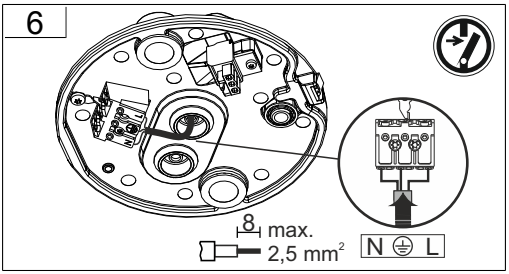
6
8
max.
2,5 mm²
N L

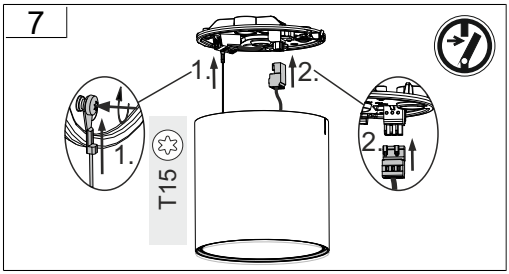
7
1.
2.
1.
2.
T15

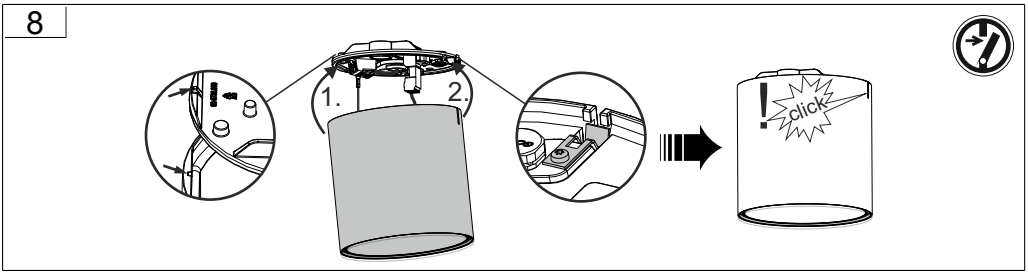
8
1.
2.
!
click

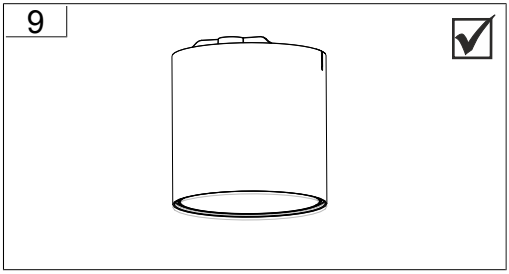
9

Bei Fragen zu unseren Symbolen, besuchen sie folgende Webseite:

If you have any questions about our signs, visit the following website:

www.rzb.de/fileadmin/assets/downloads/PDF/RZB_Symbolklaerung.pdf

			[mm]	
	982163.003	Lamellenblende / lamellar shutter	L 169, D 160, H 97	1,05 kg
	982169.003	Torblende / door panel	L 340, B 340, H 31	350 g
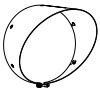	982166.003	Abblendschute / dimmer	D 160, H 170	150 g
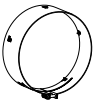	982160.006	Farbfilter blau / Color filter blue	D 160, H 58	400 g
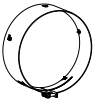	982160.007	Farbfilter gelb / Colour filter yellow	D 160, H 58	400 g
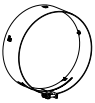	982160.0077	Farbfilter grün / Colour filter green	D 160, H 58	400 g
	982160.008	Farbfilter rot / Colour filter red	D 160, H 58	400 g

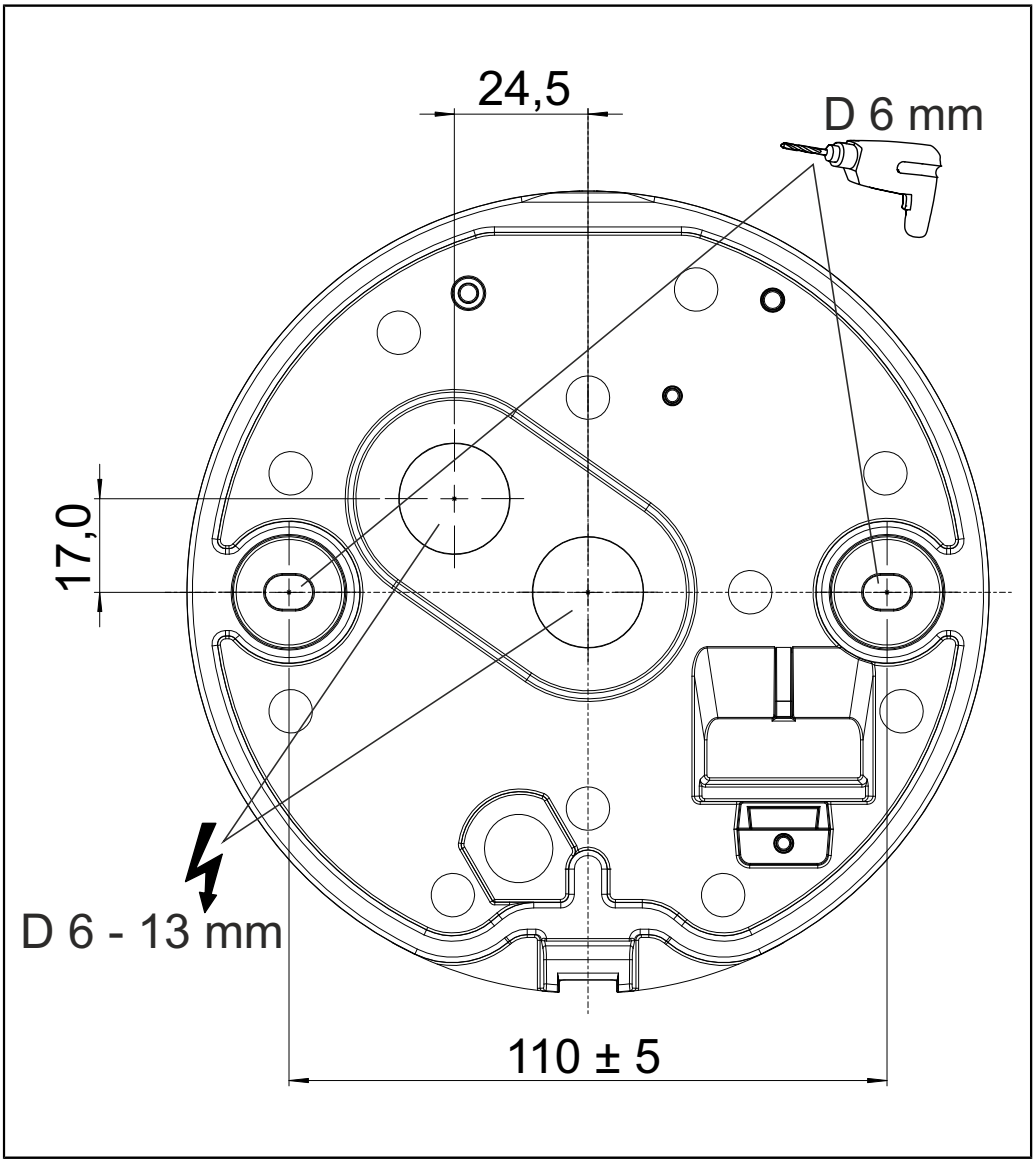

RZB - Rudolf Zimmermann, Bamberg GmbH
Rheinstraße 16
96052 Bamberg
Telefon: 0951/7909-0
Telefax: 0951/7909-198
E-mail: info@rzb-leuchten.de