ETHERMA°
EFFICIENT. ELECTRIC. HEATING.

PRODUCT DATASHEET

Type: KST060R
Art. Nr.: 32335

0 912001 572659

Short description

Pew heater, connection right, 240W, 0.6m, 230V

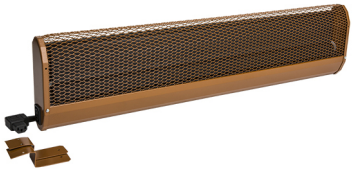

Product Description

KST pew heaters are dark infrared heaters and are used for local heating of churches. Due to special ventilation slots, the heat is almost exclusively released to the front. Especially suitable for churches, which are visited 1x per week. The electrical connection is made via device plugs and the factory-made through-wiring simplifies installation. The devices have an integrated overheating protection with automatic restart, an break-safe special heating element without a glowing heating coil, and an angle plug included. Protection rating: IP 21, RCD protection circuit, certification mark: ÖVE, CE marking, galvanized sheet steel, colour: RAL 8007 fawn brown, connection: right.

ETIM characteristics

Model	Church pew heating	**Voltage**	230|230 Volt
Mounting method	Surface mounting	**Number of heating levels**	1
Power step OFF	✖	**Min. heating power**	240 Watt
Mounting over cradle	✖	**Max. heating power**	240 Watt
Degree of protection (IP)	IP21	**Min. mounting height**	320 Metre
Colour	Other	**Max. mounting height**	800 Metre
Compatible with Apple HomeKit	✖	**Height**	60 Millimetre
Compatible with Google Assistant	✖	**Width**	600 Millimetre
Compatible with Amazon Alexa	✖	**Depth**	185 Millimetre
IFTTT support available	✖	**RAL-number**	8003

Created on: 27/11/2023

ETHERMA Elektrowärme GmbH
Landesstrasse 16
A-5302 Henndorf am Wallersee
Tel.: +43 6214 / 76 77
Mail: office@etherma.com
Web: www.etherma.com

ETHERMA Deutschland GmbH
Bahnhofstraße 40
D-48599 Gronau
Tel.: +49 2562 / 81 97 00
Mail: office.de@etherma.com
Web: www.etherma.com