ETHERMA°
EFFICIENT. ELECTRIC. HEATING.

# PRODUCT DATASHEET

**Type:** KST100R
**Art. Nr.:** 31044

0 912001 572670

**Short description**

Pew heater, connection right, 400W, 1m, 230V

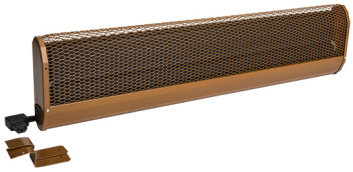

**Product Description**

KST pew heaters are dark infrared heaters and are used for local heating of churches. Due to special ventilation slots, the heat is almost exclusively released to the front. Especially suitable for churches, which are visited 1x per week. The electrical connection is made via device plugs and the factory-made through-wiring simplifies installation. The devices have an integrated overheating protection with automatic restart, an break-safe special heating element without a glowing heating coil, and an angle plug included. Protection rating: IP 21, RCD protection circuit, certification mark: ÖVE, CE marking, galvanized sheet steel, colour: RAL 8007 fawn brown, connection: right.

**ETIM characteristics**

| | | | |
|---|---|---|---|
| **Model** | Church pew heating | **Voltage** | 230\|230 Volt |
| **Mounting method** | Surface mounting | **Number of heating levels** | 1 |
| **Power step OFF** | ✖ | **Min. heating power** | 400 Watt |
| **Mounting over cradle** | ✖ | **Max. heating power** | 400 Watt |
| **Degree of protection (IP)** | IP21 | **Min. mounting height** | 320 Metre |
| **Colour** | Other | **Max. mounting height** | 800 Metre |
| **Compatible with Apple HomeKit** | ✖ | **Height** | 60 Millimetre |
| **Compatible with Google Assistant** | ✖ | **Width** | 1000 Millimetre |
| **Compatible with Amazon Alexa** | ✖ | **Depth** | 185 Millimetre |
| **IFTTT support available** | ✖ | **RAL-number** | 8003 |

Created on: 27/11/2023

ETHERMA Elektrowärme GmbH
Landesstrasse 16
A-5302 Henndorf am Wallersee
Tel.: +43 6214 / 76 77
Mail: office@etherma.com
Web: www.etherma.com

ETHERMA Deutschland GmbH
Bahnhofstraße 40
D-48599 Gronau
Tel.: +49 2562 / 81 97 00
Mail: office.de@etherma.com
Web: www.etherma.com